Port Angeles
DEMOCRAT-LEADER.

VOL 16, NO. 27 PORT ANGELES, WASH., SATURDAY, OCTOBER 8, 1904. PRICE 5 CENTS

Pacific Store Co., Inc.
LEWIS LEVY, Manager

This Week

we show the

VERY LATEST STYLES

..in..

Ladies' Suits

Blutcher and Tourist Coats

Short Coats for Ladies and Children

Call and see our Styles

..in..

Ready=to=wear Goods

for Ladies, Misses and Children.

We sell the Famous Sorosis Black Underskirts

We sell American Lady Corsets

We sell Peerless Patterns

PROMOTERS ON SOUND

Wm. Wayne Belvin and Isaac C. Atkinson Arrive from the East.

By next week we are promised some Railroad news of some import, but though there is certainly something doing no news in any tangible form can be had this week. This much is known, however, that Mr. Belvin and Mr. Atkinson are on the sound and if they do not arrive in Port Angeles today they will surely be here Monday. Mr. Belvin reached Seattle yesterday, while Mr. Atkinson has been on the sound all week. It is understood there will be something doing when they arrive, but what their plans are or how soon work will be begun cannot be learned. It has leaked out that Mr. A. G. Frye has rented the building adjoining P. J. Williams; and Mr. C. E. Cushing has rented the old Board of Trade building, for real estate offices. These gentlemen are known to be in touch with the promotors and it is believed they know more than they will tell at this time.

Mr. Atkinson was in Olympia from Monday to Thursday, but would give out no information. The Recorder says of his visit there:

"Isaac C. Atkinson of Boston, one of the chief promoters of the Port Angeles Eastern railway to connect Olympia and Port Angeles, arrived in the city last night on business connected with the road. Mr. Atkinson will be here until Thursday. He declines to discuss the project for publication, stating that newspaper notoriety at this stage of the proceedings would be hurtful to the enterprise.

"I have nothing to state for publication,' said Mr. Atkinson, 'concerning the Port Angeles Eastern. Yes, I know a number of dispatches have been sent out from the East of late to the effect that the line would be built, but nevertheless I am not in a position to discuss the matter, as newspaper notoriety at this time might prove disadvantageous. Later, my associates and myself will visit Olympia and at that time we will be prepared to talk.'

"From other sources it is learned, but not entirely authentically, that Mr. Atchinson is in Olympia for the purpose of securing all necessary data covering the securing of terminal grounds and the entrance of the road into Olympia. He spent the day with Frank C. Owings, an old friend, in whose office for a part of the time he was engaged in the preparation of maps and of the harbor from official data.

"Mr. Atkinson is well remembered in Olympia, but has not been in the city during the past four years,"

RAILROAD PEOPLE HERE

Messrs. Wm. Wayne Belvin and Isaac C. Atkinson arrived in the city on to-day's boat. Those who have talked with them are of the opinion that they are here for business.

MACHINERY AT QUARRY

Manager Barnett Utilizes the Railroad for the Purpose —Settlement in Sight

Manager Barnett of the stone company made several trips up the railroad this week with flatcars loaded with from 25 to 40 tons of quarry machinery and tools and now has practically everything at the quarry and work there will be pushed rapidly. The cars were pulled up by the aid of a donkey engine, and brought back on the down grade with the aid of a brake.

In last week's issue we stated that through an agreement with all parties the stone company was in control of the road pending the final decision of the courts. Subsequent events, however, proved this statement premature, as, though the agreement had been made and signed by the railroad company, and practically made with the receiver of the construction and logging companies, a misunderstanding came up each party desiring and believing they were to have control. Negotiations were dropped for the time and the stone people used the road without the locomotive. Things looked serious for a while as the sheriff sought to take control but proved deficient in authority.

We are pleased to state that the parties later got together on an agreement satisfactory to all, and it is very likely that before this appears everything will be arranged whereby the stone company will have the use of the road subject to the court's orders.

STONE PEOPLE WANT POWER

Mayor Lewis stated to council that the Port Angeles stone people were desirous of securing electric current for power purposes for at least ten hours a day. The question was discussed at length and finally referred to the light committee which is now conferring with the company. Negotiations are also pending for the sale of the old light plant to the quarry company for auxilliary and emergency purposes.

Wanted:—A good salesman. Can earn big money selling a roof and stack paint, made by the largest Roof Paint House in the world. GREAT WESTERN COMMERCIAL CO., Seattle, Wash

P. A. P. ASKS EXTENSION

Want Another Year in Which to Build Road 100 Miles.

An ordinance was introduced by Mr. Brumfield at Wednesday's council meeting extending the time for the completion of the first 100 miles of the Port Angeles Pacific Railroad until December 31st of next year. The ordinance was referred to the regular committees and it is understood they will report recommending that an additional year be granted to give the railroad people ample time to carry out their plans. It is said the councilmen have been satisfied by documentary evidence that this action is for the best interests of the city.

FISH MEN, TOO

The Craig Fish Products Co., through its attorneys Trumbull & Trumbull, ask that it be given thirty days additional time in which to accept the grant of wharf privileges at F street. It has, as yet, been unable to make definite arrangements for needed lands in the vicinity of the grant and unless these lands are secured the wharf site will be useless.

No action was taken.

NO LIQUOR

Sold by the Drink

In the window of C. E. Nailor & Co., at their new stand in the McInnes-Bank Bld., can be seen the above sign—a voluntary recognition and observance by this popular drug firm of the laws of the city and state.

It has become such a notorious custom for drug stores to sell liquors promiscuously and openly to all comers that the action of Messrs. Nailor & Co. is refreshing—especially in face of the fact that the action is voluntary.

The laws of the state impose a heavy license upon retailers and saloon men for the sale of liquors; the laws require that they shall give bonds to secure a license guaranteeing that the saloon man shall not sell or give liquors to minors, intoxicated men or habitual drunkards; they give drug stores the privileges of selling liquors for medicinal purposes but say druggists shall not retail by the glass or drink without first securing a saloon license. This provision has been grossly ignored and it is up to all who believe in the enforcement and recognition of law to see to it that the firm which voluntarily cuts out lucrative trade by recognizing law and order, does not lose anything by the commendable action.

Fancy Canned Asparagus and mushrooms are included in our list of fancy groceries.

T. S. Brophy & Co.

Cooling Off.

The man who would sit on a cake of ice to cool off would be considered crazy. Yet it is a very common thing for a person heated by exercise to stand in a cool draught, just to cool off. This is the beginning of many a cough which ultimately involves the bronchial tract and the lungs.

For coughs in any stage there is no remedy so valuable as Dr. Pierce's Golden Medical Discovery. It cures deep-seated, obstinate coughs, bronchitis, bleeding of the lungs, and like conditions which if neglected or unskillfully treated terminate in consumption.

There is no alcohol in "Golden Medical Discovery," and it is entirely free from opium, cocaine and other narcotics.

Accept no substitute for "Golden Medical Discovery." There is nothing "just as good."

"I took a severe cold which settled in the bronchial tubes," writes Rev. Frank Hay, of Nortonville, Jefferson Co., Kansas. "After trying medicines labeled 'Sure Cure,' almost without number, I was led to try Dr. Pierce's Golden Medical Discovery. I took two bottles and was cured, and have stayed cured.

"When I think of the great pain I had to endure, and the terrible cough I had, it seems almost a miracle that I was so soon relieved.

"That God may spare you many years and abundantly bless you is the prayer of your grateful friend."

Dr. Pierce's Common Sense Medical Adviser, containing 1008 large pages, is sent *free* on receipt of stamps to pay expense of mailing *only*. Send 21 one-cent stamps for the book in paper covers or 31 stamps for it in cloth binding. Address Dr. R. V. Pierce, Buffalo, N. Y.

Willing to Repeat.

The office boy to a large firm of publishers was a smart lad, and when he was sent to one of the operative departments with a message he noticed at once that something was wrong with the machinery. He returned, gave the alarm and thus prevented much damage. The circumstance was reported to the head of the firm, before whom John was summoned.

"You have done me a great service, my lad," he said. "In future your wages will be increased $1 weekly."

"Thank you, sir," said the bright little fellow. "I will do my best to be worth it and to be a good servant to you."

The reply struck the chief almost as much as the lad's previous service had done.

"That's the right spirit, my lad," he said. "In all the years I have been in business no one has ever thanked me in that way. I will make the increase $2. Now, what do you say to that?"

"Well, sir," said the boy after a moment's hesitation, "would you mind if I said it again?"—Philadelphia Ledger.

Good Roads and Rural Delivery.

The intimate relation which exists between good country roads and rural free delivery of mail cannot be too strongly emphasized. Communities which would enjoy the latter must make and maintain the former. In many instances bad roads have prevented the extension of rural free delivery to communities where it was greatly desired.

No. ....

SUMMONS.

In the Superior Court of the State of Washington for Clallam County

C. C. Bowman, Plaintiff, vs. Rufus I. Hayes, Defendant.

The State of Washington to the said Rufus I. Hays, defendant:

You are hereby summoned to appear within sixty (60) days after the date of the first publication of this summons, to-wit: within sixty (60) days after the 20th day of August, 1904, and defend the above entitled action in the above entitled court, and answer the complaint of the plaintiff, and serve a copy of your answer upon the undersigned attorneys for plaintiff, at their office below stated; and in case of your failure so to do, judgment will be rendered against you according to the demands of the complaint, which has been filed with the clerk of the above entitled court.

The object of this action is to obtain a decree of the above entitled Court declaring that the defendant holds the legal title to Lots Four (4) and Five (5) in Block One Hundred and Ninety-three (193) of the Government Townsite of Port Angeles, in trust for the plaintiff and ordering a conveyance thereof to the plaintiff and quieting the title of the plaintiff thereto.

TRUMBULL & TRUMBULL
Attorneys for Plaintiff,
P. O. Address, Port Angeles, Clallam County, Washington,
Date of First Publication August 20, 1904

IN THE DAIRY

The question of keeping the milk cans covered while in transit from the farm to the factory is an important one, and our buttermakers should take a greater interest in having this done. Milk is subjected to a variety of abuses upon the farm and should not be compelled to suffer still further punishment while on the way to the creamery when it is possible by means of a little attention to deliver it in the same condition in which it left the dairy. The butter maker who will may succeed in inducing his patrons to blanket their cans, and this fact has been impressed upon the mind of a writer in Creamery Journal by observation made during creamery inspection work. At some creameries we find, he says, every load of milk well covered with blankets and at other factories in the same locality an entire absence of such care upon the part of the patrons. Now, why is this true? Is it reasonable to suppose that all of the careful dairymen of the locality have centered their patronage upon one institution and that the careless ones are all living in one neighborhood? No; not by any means. It is simply due to the fact that both factories are not operated by the same kind of a buttermaker. Boys, this is a matter which you may control. You may not be able to keep fully informed of the methods used upon the farm, but you certainly can remain informed upon this matter. Insist that the milk shall be delivered to the factory in the same condition in which it leaves the farm, and this can only be accomplished by keeping the cans well covered, winter and summer.

A Fine Holstein.

Piebe Queen IV. made a record of 15 pounds 5 ounces of butter at two

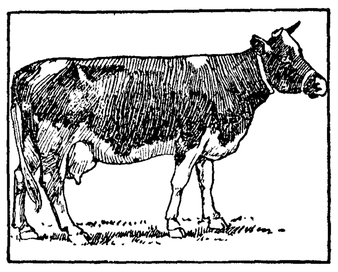

PIEBE QUEEN IV.

years and eleven months. She is the property of W. A. Matteson, the well known breeder and dairyman.

Pennsylvania Dairy Exhibit.

In the importance of its dairy industry Pennsylvania is the second state in the Union, says Stockman and Farmer. Should it not therefore install at St. Louis an exhibit commensurate with the importance of its position in the industry? Certainly it should, and the Pennsylvania world's fair commission should set aside enough money to make such an exhibit. Agricultural interests of Pennsylvania cannot all be represented as they should be at St. Louis because there is not money enough to do it, but the leading interests should be properly represented, and dairying is one of them. The Dairy union is preparing plans for such an exhibit as will reflect credit on the state, and the commission will do well to consider it in a very liberal manner.

When the Churning Is Poor.

A correspondent of Hoard's Dairyman, writing from Fort Edward, N. Y., says: I would like to tell the people who have trouble with their churnings the way I manage. We run quite a thin cream in winter and cool the cream just just as soon as it comes from the separator and keep it cool in a clean, sweet pail until I have enough to churn. Never freeze it or keep more than three days, then set the pail in a pan of warm water and stir it until it is 65 degrees, then add a cup of buttermilk to each gallon of cream. Keep it warm beside the stove and stir every little while. In twenty-four hours it should be thick and sour enough to churn.

If the cows are advanced in lactation it will have to be warmed to 60 degrees. Never fill the churn over half full and churn in a warm room, and the butter will come quick and be firm and gather up good.

A Champion Young Holstein.

Katy Spofford Corona, owned by E. H. Knapp & Son, Fabius, N. Y., according to American Cultivator, holds the world's champion official record at age of 3 years, 1 month and 6 days, 590.65 pounds milk, 26.02 pounds butter in seven days, equivalent to 35.56 pounds at full age.

This record has never been equaled by a heifer in her class, 4,891 pounds milk in sixty consecutive days, 93½ pounds in one day, 624 pounds 7 ounces in seven days She had her first calf at 1 year, 9 months and 25 days, after which she gave 64 pounds 15 ounces of milk in a day, 13,616 pounds 11 ounces milk in one year, her economic test record with value of products $6.06 and a net profit of $4.67. No record yet reported equals these two amounts.

Dragging Pains

2825 Keeley St.,
CHICAGO, ILL., Oct., 2, 1902.

I suffered with falling and congestion of the womb, with severe pains through the groins. I suffered terribly at the time of menstruation, had blinding headaches and rushing of blood to the brain. What to try I knew not, for it seemed that I had tried all and failed, but I had never tried Wine of Cardui, that blessed remedy for sick women. I found it pleasant to take and soon knew that I had the right medicine. New blood seemed to course through my veins and after using eleven bottles I was a well woman.

Mandie Bush

Mrs. Bush is now in perfect health because she took Wine of Cardui for menstrual disorders, bearing down pains and blinding headaches when all other remedies failed to bring her relief. Any sufferer may secure health by taking Wine of Cardui in her home. The first bottle convinces the patient she is on the road to health.

For advice in cases requiring special directions, address, giving symptoms, "The Ladies' Advisory Department," The Chattanooga Medicine Co., Chattanooga, Tenn.

WINE of CARDUI

How Jerry Kept His Promise.

In a year of bad crops and great distress some of the tenants of my great-grandfather, Gumbleton, like many of their neighbors, took to running away with stock and crops, leaving empty lands for their landlords.

Gumbleton begged one of his tenants, in whom he had some, though perhaps not much, confidence, not to follow such an evil example. "You will solemnly promise me, Jerry," said he, "that at any rate you will not go without giving me warning." Jerry solemnly promised.

One bleak and stormy winter night Gumbleton, while retiring to bed about midnight, was startled by the noise of gravel flung at his windows. He looked out into the darkness and called, "Who is there?"

"It's Jerry Hagarty, yer honor," shouted a voice through the storm.

"Oh, Jerry, is that yourself? What business have you on such a night, man?"

"Just to keep my promise of giving warning to your honor. I said, you know, I wouldn't run away without letting your honor know of it. I am running away now. Good night to your honor and goodby."

So Jerry ran away, stock, crops and all being also en route.—Gael.

LANDS FOR SALE

Choice Improved Farms, Fruit Lands Stock Ranches, Timber Lands, and City Lots.

The Best in the County

Parties Who Want to buy Lands or City Property or be Located on Government Land Will save time and money by Calling on or Addressing us—Parties Having Land or City Property for Sale Would do Well to List it with us.

Hawkes & Cochran
Port Angeles, Washington.

McIvor & Swansen,
BLACKSMITHS

Horseshoeing, Wagons and Farm Implements Repaired.

SHOP ON LAUREL STREET
McIvor's Old Stand

Reduced Freight Rates on household goods to and from all Eastern Points

New Furniture and machinery handled at Car Load rates. Write us.
THE SEATTLE TRANSFER CO.
123 Jackson street.
Seattle, U. S. A.

Hans Walby returned on Tuesday's boat.

Borax Castile Soap. A hard water castile soap of excellent quality.
T. S. Brophy & Co.

Frank Bacon has scored a decided success with his scenic production of "The Hills of California."—Examiner. Opera house, 10th. Tickets, 25c, 50c, 75c & $1.00.

COUNTY DECLARATIONS

1st—We hereby indorse and ratify the nominations for President and Vice-President of Alton B. Parker and Henry G. Davis, and the platform of the National Democracy as announced by the St. Louis Convention, and pledge them our support.

2nd—We hereby arraign the Republican party of this state for its servility to the railroad and corporation influence, especially in its legislation and in its shameful surrender to that influence in its last state convention.

3rd—We condemn the present road law as iniquitous legislation and as the cover for jobbery and demand its repeal and the enactment of legislation which will insure the establishment and maintenance of thoroughfares for the people.

4th. We believe in the Democratic doctrine of rotation in office and we demand that it shall be so applied as to secure rotation outside of one ring of political schemers and professional office holders. We therefore condemn the Republican practice that has prevailed in this county, of a county officer using his position as a stepping stone to some other position of public trust and emolument, thereby converting the public service into a political and personal monopoly, self perpetuating and self protective, under which every office in the county is made a campaign bureau, every officer a perennial candidate, and the courthouse an organized Republican headquarters for political brokerage and exchange.

5th.—That we favor a compulsory Primary Election Law, and recommend legislation looking to the election of United States Senators by a direct vote of the people, to the end that the people will be actually represented by their representative in convention, and in the Senate of the United States.

6th—We also reaffirm that portion of the State Platform adopted at Olympia favoring the Initiative and Referendum, the people and for the people.

7th—That the delegates to the State Convention to be held at Bellingham on the 2nd day of August, 1904, be instructed to vote on all questions coming before said convention as a unit, and that in case of the absence of any delegates, that those present shall cast the vote of the entire delegation. That this last resolution be embodied in the credentials.

PORT ANGELES MACHINE SHOP

W. E. H. Lyster, Prop.

BICYCLES

I will have in a good stock shortly from which to select.

See Them Before Purchasing.

CYLINDERS BORED.

Engines, Boilers, Guns, Sewing MachineS, Gas Lamps.

Everything Repaired.

FISHER BUILDING FRONT ST

No. 304.

Probate Notice.

In the Superior Court of the State of Washington for Clallam county.

In the matter of the estate of Frederick W. Grams, Deceased.

Notice is hereby given that letters of administration on the estate of Frederick W. Grams, deceased, were granted to the undersigned, on the 21st day of May, 1904, by the Superior Court of Clallam county. All persons having claims against said estate are required to exhibit them to me for allowance at my office in Port Angeles, Wash., within twelve months after the date of this notice or they shall be forever barred.

Dated this the 1st day of July, 1904.

C. F. MERRITT,
Administrator.

Notice to Bond Buyers.

Bids will be received by the City Clerk of the city of Port Angeles, Wash., up to the hour of 4 o'clock p. m. of the 20th day of July, 1904, for the purchase of Fourteen of the Municipal Bonds, "Lighting series No. 1," of the City of Port Angeles, Wash. Said bonds are in denomination of one thousand dollars each, bear interest at the rate of 6 per cent per annum, payable semi-annually, and are due and payable on the 1st day of October, 1913. Bidders may specify for all or any part of said issue. The City Council reserves the right to reject any or all bids.

Dated this 23rd day of June, 1904.

J. A. SMITH, City Clerk.

NOTICE AND SUMMONS BY PUBLICATION.

In the Superior Court of the State of Washington for Clallam County.

Thomas Boland, Plaintiff, vs. Maria L. Rudd, and John Doe Rudd her husband, whose true first name is unknown, and Mary Roderick, and all persons unknown, if any, having or claiming an interest or estate in and to the hereinafter described real property, Defendants.

State of Washington to Maria L. Rudd and John Doe Rudd her husband, who are the owners, or reputed owners of, and all persons unknown, claiming or having an interest or estate in the hereinafter described real property.

You and each of you are hereby notified that the above named plaintiff, Thomas Boland, is the holder of a delinquent tax certificate, No. 818, issued by the treasurer of Clallam county, Washington, embracing the following real property situated in Clallam county, Washington, and more particularly described as follows, to-wit: Lots numbered nineteen (19) and twenty (20) in block numbered one hundred and nine (109 original townsite of Port Angeles, Clallam county Washington.

That said certificate was issued on the 15th day of June, 1903, for the sum of $25.85 for the delinquent taxes for the years 1900, 1901, and 1902; that the taxes for the following years have been paid by the plaintiff, to-wit: the year 1903, $6.63 which several sums bear interest at the rate of fifteen per cent. per annum from said date of payment.

You and each of you are hereby summoned to appear within sixty days after the date of the first publication of this notice and summons, to-wit, within sixty days after the 11th day of June, 1904, and defend the above entitled action or pay the mount of the taxes due, together with the costs, penalties and interest; and in case of your failure so to do judgment will be rendered foreclosing said tax lien for such taxes, penalties, costs and interest against said lands and premises hereinbefore mentioned.

THOMAS BOLAND, Plaintiff.

J. E. Cochran, Attorney for Plaintiff
Office and Postoffice address, Port Angeles, Clallam county, Washington.
Date of first publication, June 18, 1904.

NEW GOODS

AT THE

CHINESE & JAPANSE BAZAAR

A Handsome New line of GOODS just received. Big stock to select from

Japanese Novelties,

Silks, Handkerchiefs, Bamboo and Wicker ware in all Shapes, New China, etc.

Call before Purchasing Elsewhere.

HONG YOUNG & CO.,

LING TOY, Manager. Phone 25

STOP THAT COUGH

When a cough, a tickling or an irritation in the throat makes you feel uncomfortable, take Ballard's Horehound Syrup. Mr. and Mrs. J. A. Anderson, 354 West 5th St., Salt Lake City, Utah, writes: "We think Ballard's Horehound Syrup the best medicine for coughs and colds. We have used it for several years; it always gives immediate relief and perfect satisfaction." 25c, 50c, $1. Sold by C. E. Nailor & Co.

Buff Orpingtons and white Wyandottes

Took first prizes at Tacoma.
Cockerals for sale and Eggs for Hatching in season.

G. V. SMITH
4th and Peabody streets
Port Angeles, Washington

Send No Money

ONLY YOUR NAME AND ADDRESS
For Samples of Cloth, Etc.
ALL-WOOL SUITS **$14.50** MADE TO ORDER
The Medal Tailors
69-71 Third St. Portland, Or.
Please mention this paper.

New York Restaurant

Front street, bet. Oak and Laurel

First-Class in Every Respect
Clean and Wholesome

Meals Cooked to Order

at any time of the
Day or Night.

LUNCHES A SPECIALTY
Phone 9 Give us a Trial

SUNDAY SERVICES

St. Andrew's Episcopal Church, Rev. Jas. Cheal, pastor. Morning services at 11 o'clock, at Masonic hall. No evening services until further notice, pending completion of new church building:

Methodist Episcopal Church, Horace Williston, pastor. Preaching at 11:00 a. m and 7:30 p. m. Sunday school 10:00 a. m.; Epworth League 6:30 p. m.

Services at the People's Church hall, cor. Front and Francis Sts., next Sunday at 11 a. m., J. A. Baldridge, minister. Topic, "The Soul's Moorings." Our aim is ever the same—to inspire all with new hope and courage in the tempestuous struggle of life. You are invited.

Services at 11:00 a.m. and 8:00 p. m. at the Congregational church; Rev. F. Vernon Jones, pastor.

RHEUMATISM

When pains or irritation exist on any part of the body, the application of Ballard's Snow Liniment gives prompt relief. E. W. Sullivan, Prop. Sullivan House El Reno, O. T., writes: "I take pleasure in recommending Ballard's Snow Liniment to all who have rheumatism. It is the only remedy I have found that gives immediate relief." 25c, 50c, $1. Sold by C. E. Nailor & Co.

McKEE & LaFLOWER
Funeral Directors and Embalmers

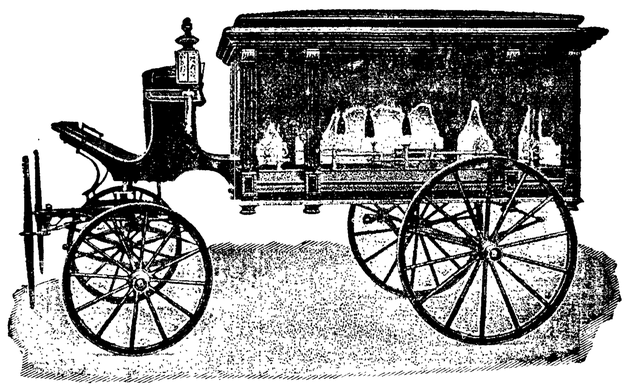

'PHONES
LAFLOWER 108
McKEE 105
CITY OFFICE 7

LADY ATTENDANTS

C. F. MERRITT,
Manager City Office

CRYSTAL STEAM LAUNDRY

Lease & Clegg, Proprietors.

Goods Called For and Delivered

Special Rates to Families,

Hotels and Restaurants

Located on Laurel Street Opposite Kirschberg's

Filion Mill and Lumber Company.

Manufacturers of and Dealers in
ROUGH AND DRESSED LUMBER,
LATH, SHIPLAP, RUSTIC SIDING,
PLAIN AND FANCY CASING, Etc
THE BEST CEDAR SHINGLES MADE
Office . and . Mill . on . Lincoln . Heights.

Globe Hotel and Restaurant,

E. Christopherson, Proprietor

Newly Furnished, Rooms and Excellent Bill of Far

First Church of Christ Scientist: Services will be held at Science Hall, Front St., Sunday, at 11 o'clock. Sunday school at 12 o'clock. Wednesday evening meetings at 7:30. Reading room open every afternoon from 2 to 5. All are welcome.

Mr. Frank Bacon is a worthy successor of Sol Smith Russell.—Sunset Magazine. Opera house, October 10th. Tickets, 25c, 50c, 75c and $1.00.

Chairs and other furniture below cost, at the Port Angeles Hardware & Furniture Co's.
G. M. LAURIDSEN, Receiver.

CURES SCIATICA

Rev. W. L. Riley, L. L. D., Cuba, New York, writes: "After fifteen days of excruciating pain from sciatic rheumatism, under various treatments, I was induced to try Ballard's Snow Liniment; the first application giving my first relief and the second entire relief. I can give it unqualified recommendation." 26c, 50c, $1. Sold by C. E. Nailor & Co.

No.....

SUMMONS.

In the Superior court of the State of Washington, for Clallam county.
Julius I. Kirschberg, plaintiff, vs. Mabel E. Kirschberg, defendant.
The State of Washington to the said Mabel E. Kirschberg, defendant.

You are hereby summoned to appear within sixty days after the date of the first publication of this summons, to-wit: within sixty days after the 20th day of August 1904, and defend the above entitled action in the above entitled court, and answer the complaint of the plaintiff, and serve a copy of your answer upon the undersigned attorney for plaintiff, at his office below stated, and in case of your failure so to do, judgment will be rendered against you according to the demand of the complaint, which has been filed with the clerk of said court.

The object of this action is to procure a decree of divorce from you by plaintiff, on the ground of desertion and abandonment.

J. E. COCHRAN,
Attorney for Plaintiff,
P. O. address, Port Angeles, Clallam county, Wash.
Date of first publication, August 20, 1904

NO 2086.

SUMMONS FOR PUBLICATION

In the Superior Court of the State of Washington, in and for Clallam County.

Oliver G. Root, Plaintiff, vs. William W. McCurdy and B. A. Baerlocher, Defendants.

The State of Washington to the above named William W. McCurdy, defendant

You are hereby summoned to appear within sixty(60) days after the date of the first publication of this summons, herein towit: sixty days after the 23d day of July, A. D. 1904, and defend the above entitled action in the Superior court of the State of Washington, in and for Clallam County, state of Washington, and answer the complaint of the plaintiff, and serve a copy of your answer upon the undersigned attorneys for plaintiff, at his office below stated, and in case of your failure so to do, judgment will be rendered against you according to the complaint of the plaintiff which has been filed with the clerk of the above entitled court.

This is an action brought by the above named plaintiff against the above named defendant to recover judgment upon a certain promissory note for the sum of Six Hundred ($600.00) Dollars, made by the above named defendant in favor of A. E. Gilbert on the 29th day of May, 1903, and to forclose a certain mortgage made by William W. McCurdy to the above named A. E. Gilbert upon the southwest quarter of Section eight (8), Township thirty-one (31), north Range fourteen (14) west; which mortgage was recorded on the first day of June, 1903, in Volume 14 of mortgages, page 219, in the records of Clallam County, State of Washington, and assigned and transferred prior to maturity to Oliver G. Root. Also asking for costs and for other equitable relief.

TUCKER & HYLAND,
Attorneys for Plaintiff.
Post office and office address, 26-29 Dexter Horton & Co. Bank Bdg, Seattle, King County, Wash.
1st publication July 23, 1904.

THE commissionership is the most important office in the county. It should be filled by a man heavily interested in the county, a man that is not seeking the office for the sake of making a livelihood out of it, a man who will not use the office to grant personal favors at the expense of the county to political workers; a man with business ability; a man whose honesty and integrity cannot be questioned. In Al. Filion you will find the proper man. Hundreds of Republicans who are acquainted with both candidates say they will vote for Al. Filion — and he will be elected, in preference to a politician who has little or no interest in Clallam county.

When troubled with constipation try Chamberlain's Stomach and Liver Tablets. They are easy to take and produce no gripping or other unpleasant effect. For sale by W. J. Mathewson.

NOTICE TO ELECTORS

Notice is hereby given that Books for Registration of Voters in the City of Port Angeles, Washington, will be closed at 9 o'clock p. m. on Tuesday, October 18th, 1904. and remain closed until after the General Election to be held on Tuesday, November 8th, 1904.

J. A. SMITH,
City Clerk.
Dated this 7th day of October, 1904.

Watches and Diamonds

Seattle

50 YEARS' EXPERIENCE

PATENTS

TRADE MARKS
DESIGNS
COPYRIGHTS &C.

Anyone sending a sketch and description may quickly ascertain our opinion free whether an invention is probably patentable. Communications strictly confidential. Handbook on Patents sent free. Oldest agency for securing patents.
Patents taken through Munn & Co. receive *special notice*, without charge, in the

Scientific American.

A handsomely illustrated weekly. Largest circulation of any scientific journal. Terms, $3 a year; four months, $1. Sold by all newsdealers.

MUNN & Co. 361 Broadway, **New York**
Branch Office, 625 F St., Washington, D. C.

No. 2,103

SUMMONS.

In the Superior court of the state of Washington, for Clallam county.
Charles W. Malcolm, plaintiff vs. Daisy H Malcolm, defendant.
The State of Washington to the said Daisy H. Malcolm, defendant.

You are hereby summoned to appear within60days after the dateof the first publication of this summons, to-wit: within sixty days after the 10th day of September, 1904, and defend the above entitled action in the above entitled court, and answer the complaint of the plaintiff, and serve a copy of your answer upon the undersigned attorneys for plaintiff, at their office below stated; and in case of your failure so to do, judgment will be rendered against you according to the demand of the complaint, which has been filed with the clerk of saidcourt. That the object of this action is to obtain an absolute decree of divorce in favor of the plaintiff and against the defendant and to obtain the custody and control of the minor child of the plaintiff and defendant.

TRUMBULL & TRUMBULL,
Attorneys for Plaintiff.
P. O. address, Port Angeles, Clallam county, Wash.
Date of first publication Sept. 10, 1904

DO YOU GET UP WITH A LAME BACK?

Kidney Trouble Makes You Miserable.

Almost everybody who reads the newspapers is sure to know of the wonderful cures made by Dr. Kilmer's Swamp-Root, the great kidney, liver and bladder remedy.

It is the great medical triumph of the nineteenth century; discovered after years of scientific research by Dr. Kilmer, the eminent kidney and bladder specialist, and is wonderfully successful in promptly curing lame back, kidney, bladder, uric acid troubles and Bright's Disease, which is the worst form of kidney trouble.

Dr. Kilmer's **Swamp-Root** is not recommended for everything but if you have kidney, liver or bladder trouble it will be found just the remedy you need. It has been tested in so many ways, in hospital work, in private practice, among the helpless too poor to purchase relief and has proved so successful in every case that a special arrangement has been made by which all readers of this paper who have not already tried it, may have a sample bottle sent free by mail, also a book telling more about Swamp-Root and how to find out if you have kidney or bladder trouble. When writing mention reading this generous offer in this paper and send your address to Dr. Kilmer & Co., Binghamton, N. Y. The regular fifty cent and dollar sizes are sold by all good druggists.

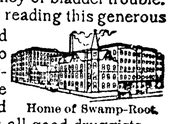
Home of Swamp-Root.

Don't make any mistake, but remember the name, Swamp Root, Dr. Kilmer's Swamp-Root, and the address, Binghamton, N. Y., on every bottle.

PUGET SOUND NAVIGATION Co

OPERATING MAIL STEAMERS AS FOLLOWS:

Seattle-Port Townsend-Victoria Route—
†Steamer WHATCOM leaves Seattle daily except Sunday, 8:30 a. m. Returning, leaves Victoria daily, except Sunday, 9 a. m.

Seattle-Port Angeles Neah Bay Route—
City Dock—Calling at Townsend, Fort Casey, Williams, Dungoness, Angeles, Cresent Gettysburg, Pysht, Clallam, Neah Bay

Steamer ALICE GERTRUDE leaves Seattle Sunday, Tuesday, Thursday, 12 midnight. Returning, leaves Port Angeles Tuesday, Thursday, Saturday, 5 a. m., rrrive Seattle 2:30 p. m.

Seattle-Port Angeles-Clallam Route—
City Dock—Calling at Port Townsend, Port Williams, Dungeness, Port Angeles, Crescent, Gettysburg, Pyst, Clallam.

Steamer ROSALIE leaves Seattle Monday Wednesday, Friday, 12 midnight. Returning, leaves Port Angeles Monday, Wednesday, Friday 5 a. m., arrive Seattle 2:30 p.m.

Steamers and schedule subject to chang without notice

CHARLES E. PEABODY, Mgr.
Telephones: Sunset, Main 257; Independent 257
606 First Avenue.

LIPPINCOTT'S

MONTHLY MAGAZINE
A FAMILY LIBRARY
The Best in Current Literature
12 COMPLETE NOVELS YEARLY
MANY SHORT STORIES AND PAPERS ON TIMELY TOPICS
$2.50 PER YEAR; 25 CTS. A COPY
NO CONTINUED STORIES
EVERY NUMBER COMPLETE IN ITSELF

FIRE INSURANCE

J. Lloyd Aldwell, Broker

GENERAL INSURANCE

Fire, Life, Accident
Liability

AGENT FOR

Elaterite Roofing

(Mineral Rubber)
The best, permanent roofing in the Market.

YOU CAN PATENT

anything you invent or improve; also get CAVEAT, TRADE-MARK, COPYRIGHT or DESIGN PROTECTION. Send model, sketch, or photo. for free examination and advice.
BOOK ON PATENTS FREE. No Atty's fee before patent.
Write to **C. A. SNOW & CO.**
Patent Lawyers. WASHINGTON, D.C.

Port Angeles Grocery Company

HANSEN & CUSHING

'PHONE 38

Just to see what happens try Chase & Sanborns Teas when you are tired. Just try them—thats all!

We are **First** in New Goods
First in Low Prices
First in Quality
and **Greatest** in Quantity

REMEMBER

CHASE & SANBORNS

TEAS AND COFFEES

The low price and high standard of our goods keeps us busy

The Good Livers Say

and they ought to know, because they are always tasting and testing all the good things the market affords — well, they say, that our Coffee is just exactly what Coffee ought to be, of great strength, fine flavor, exquisite aroma, and way down in price.

COFFEES

Seal Brand Coffee, 40c per lb., 2 lbs. 75c.
Old Homestead, 30c per lb.
South Sea Blend, 25c per lb.
Rio No. 44, 20c per lb.
Green Coffee, 20c per lb., 2 lbs. for 35c.

TEAS

English Breakfast, 35c per package.
Oolong, 35c per pkg.
Indian Ceylon, 35c per pkg.

JAPAN TEAS

Basket Fired, 30c per package,
Indian Chief, 25c per pkg.

BULK TEAS

English Breakfast, Gun Powder, Japan, Spider Legs, | 40c to 50c per lb.

The Democrat-Leader,

Published ever Friday at Port Angeles, Washington, by
THE DEMOCRAT-LEADER CO.

A. J. COSSER, Editor and Manager.

Official Paper
Of Port Angeles, Clallam county.

Subscription Rates:
ONE YEAR.....ONE DOLLAR
SIX MONTHS.....FIFTY CENTS

Advertising Rates.
Per inch per month .....50 cents
Special rates on large yearly contracts
Reading notices 5c per line each insertion
Tax summons one description.....$7.50
Sheriff's sale notices..... ..... 7.50
Probate notices.....each 5.00
Resolutions, Cards of Thanks, and like notices, 5c per line of seven words

CITIZENS of Clallam will remember that one of the most successful school superintendents the county ever had was a woman—Miss Ella Guptill.

WE wish to correct a statement last week to the effect that the Court at the hearing of the appreciation for postponement of sale ordered a continuance in hearing of applicants only. The Court ordered the entire sale postponed pending the hearing on the 22nd inst.

SPEAKING at Everett this week the eloquent and able ex-Attorney General Tom Vance said of candidate J. D. Atkinson: "I challenge anyone to tell me in what state or county Atkinson ever practiced law. Is that the man you want to represent you in the legal department of the state ?"

ON every hand these days we are asked, "When is Senator Turner coming down this way?" We want to hear a live man on live issues. A letter just to hand from the state committee advises us that Senator Turner will surely address the voters of Clallam county during the present month, but owing to present arrangements it will be toward the latter part. We will be advised of the date later.

SPEAKING of the Cushman meeting at Seguin a writer from that place says: "We have just had the pleasure of hearing Cushman and Fisk of the opposition call us free traders, etc. They even had the Republican school supt. bring the school children. I do not know if it was for the enlightenment of the youths or for the filling up of seats, but am certain that they filled the seats very well, and quite fortunate, as there were only sixteen others present."

"NOT two men in a hundred can name three candidates on the Democratic ticket," says the P. I. Ninety-nine of every hundred can name three on the Rep. ticket because of its notoriety, which is more to the point. There's Coon, whom they tried to force off the ticket; there's Clausen, who was short in his accounts in the East; there's Judge Rudkin, candidate for supreme judge, whom, according to reports, is not fit for dog catcher; there's Atkinson, for attorney-general, who never practiced law and who is not even admitted to practice before the supreme court. Next to being unknown, being too well known has its setbacks.

PHELPS'

DRY GOODS AND MILLINERY STORE

Ladies Suitings

Radium, Tiffany, Globe, Zibelin,
All-Wool Treco, Granite
All kinds of Percales Art Denims

Big Line of Ladies' Fine Skirts,
Children's Cloaks.

FLORADORA WAISTS
Velvet Cloth
Ladies' and Children's Underskirts
LADIES UNION SUITS
all kinds of Ladies' and Children's underwear
Flannel and Knit Shirts, Infant's Dressing Sacques, Children's Jumpers,
Infants' Vests, Golf and Athletic Sweaters, Golf Gloves.
G. D. CORSETS
All kinds Hosiery.
Fleischner's Shetland Floss. Lace Curtains.
Pillow Slips and Sheetings.
New Line of Oil Cloth, Cotton Batting and Thread Just Received.
DOLLS JUST IN
Children's Tea Sets.

NEW HATS IN

the Very Latest Styles.

MORE ECONOMY.

The commissioners have finally accepted the poor farm buildings from the contractors and are putting in considerable time furnishing same. It took the bunch six days to inspect and accept the structure and finally they were compelled to pay more than was at first asked by the contractors.

The building is certainly the best structure in the county, being strictly up-to-date, with all modern conveniences and equipment. It is steam-heated thruout and fitted for gas, and has a water plant of great volume and force. The cost will probably reach $15,000 besides the clearing and grading of the farm.

We venture the statement that the building will prove a white elephant, and that the interest on the investment would nearly pay the expenses of all the county's present poor.

AMONG the candidates on the Democratic ticket who is spoken of most favorably by voters of all parties is E. A. FitzHenry, candidate for county clerk. Mr. FitzHenry is certainly well known to the voters of Clallam, through long residence here, as a man of integrity and ability and one who is vitally interested in the development and progress of the county. It is because of this fact that he will lead his ticket. His election is confidently expected.

THE Tribune-Times says the people of the county are not interested in the record of its editor. True, that is, only so far as to judge by his inconsistency how much stock to put into his campaign sayings.

Mining location notices and warranty deeds for sale at this office.

VOTE for Al. Filion for commissioner and you will vote for the best interest of the county.

Schooner sail for sale, apply at this office.

HERBINE

Renders the bile more fluid and thus help the blood to flow; it affords prompt relief from biliousness, indigestion, headaches, and the over indulgence in food and drink. Herbine acts quickly, a dose after meals will bring the patient into a good condition in a few days.

G. L. Caldwell, Agt. M. K. & T. Ry. Checotah, Ind. Ter., writes: "I was sick two years with enlargement of liver. Doctors did me no good, and I had given up all hope of being cured, when my druggist advised me to use Herbine. It has made me sound and well." 50c. Sold by C. E. Nailor & Co.

I.O.O.F—Clallam Lodge, No. 72, meets every Monday evening at I.O.O.F. hall
E. D. SHORT, N.G. C. A. BORK, Sec.

B.P.O.E.—Naval lodge No. 353, meets every Thursday evening at 8 o'clock, at I.O.O.F, hall on Front st., bet. Laurel and Lincoln sts. Visitors cordially invited. R. D. MCLAUGHLIN, Sec'y.
W. F. DELABARRE, E. R.

T. J. APPLETON, M. D.
OCULIST
and GENERAL PRACTITIONER
X-RAY

DR. F. S. LEWIS
PHYSICIAN AND SURGEON
OFFICE
Front st., near Cherry PORT ANGELES, WASH

JAMES STEWART
ATTORNEY AT LAW.
OFFICES ON FRONT STREET, PORT ANGELES

GEORGE VENABLE SMITH
Attorney and Counsellor at law
Laurel St. PORT ANGELES, Wn

Not Fatal.

No Matter What Doctors Say—We Know That Heart Trouble in Many Cases Can Be Cured.

There are seven main features of heart disease, viz.: (1) Weakness or Debility; (2) Rheumatism or Neuralgia; (3) Valvular Disorder; (4) Dilation; (5) Enlargement; (6) Fatty Degeneration; (7) Dropsy.

Documentary evidence will prove thousands of so-called "incurables" have been absolutely cured by Dr. Miles' New Heart Cure.

Patients often have no idea their disease is heart trouble, but ascribe it to Indigestion, Liver Complaint, etc.

Here are some of the symptoms: Shortness of breath after exercise. Smothering Spells. Pain in Chest, left Shoulder and arm. Discomfort in Lying on one side. Fainting Spells. Nervous Cough. Swelling of Feet and Ankles. Paleness of Face and Lips. Palpitation. Nightmare. Irregular Pulse.

"I have great faith in Dr. Miles' New Heart Cure, and speak of its merits whenever opportunity presents. I can now go up and down stairs with ease, where three weeks ago I could hardly walk one block." One year later.—"I am still in good health; the Heart Cure did so much for me, that I find it a far greater medicine than you claimed it to be."—S. D. YOUNG, D. D., 697 North Pine St., Natchez, Miss.

Money back if first bottle fails to benefit.

FREE Write us and we will mail you a Free Trial Package of Dr. Miles' Anti-Pain Pills, the New, Scientific Remedy for Pain. Also Symptom Blank for our Specialist to diagnose your case and tell you what is wrong and how to right it. Absolutely Free. Address: DR. MILES MEDICAL CO., LABORATORIES, ELKHART, IND.

Fresh Fish

Always on Hand

At the Old Reliable

Hansen's Fish Market

New Supply
Every Day
PHONE O

The Seattle Daily and Sunday Times.

Occupies its own Building.
cor. Union Street and Second Ave.
7 Days a Week—50 Cents Per Month

Owner of the exclusive franchises for service in Seattle of the **Associaed Press Day Wire,** and the **Publishers' Press Sunday morning wire.**

Local news, state correspondence and literary features unexcelled. More **Departments,** more **Illustraions,** more **News** and larger papers for the money than is offered by any other paper in the state.

THE DAILY TIMES now exceeds 28,000 circulation, while THE SUNDAY TIMES has passed 31,000.

No other newspaper north of of San Francisco and west of Minneapolis has ever achieved so large a circulation

THE DAILY TIMES consists of 14, 16 and 20 pages, while the SUNDAY Times ranges from 40 to 56 pages, according to the issue.

It requires SIXTY THOUSAND pounds of paper a week to publish the Daily, he Sunday and the Weekly Times.

If you want the BEST, the LARGEST, and yet the CHEAPEST for actual cash paid, subscribe for one of these editions.

THE TIMES PRINTING COMPANY,
Seattle, Washington.

ADMINISTRATOR'S NOTICE

OF SALE OF REAL ESTATE.

By virtue of an order of the Superior Court, made on the 6th day of August, 1904, I will, in obediance to said order, on and after Saturday, the 20th day of August next, receive bids in writing, the same to be delivered to me or left at the law office of Geo. V. Smith for me, in the town of Port Angeles, and County of Clallam, for the private sale to the highest bidder all the interest of the late Dennis Cunningham, deceased, in and to a certain Lot or Tract of Land, described as follows: Block No. 5 in McGill's Addition to City of Port Angeles, Washington, situated in Clallam County, State of Washington. Said sale will be made and Bids Compared on Tuesday, the 23rd day of August A. D. 1904 Terms of Sale: Cash.

JOHN HALLAHAN,
Administrator.

Date of 1st publication, August 14th.

PERSONAL

W. T. Bowman was a visitor from Dungeness Wednesday.

M. J. Carrigan was down from Seattle a few days this week.

Harry Ferguson returned on Thursday's boat from Seattle.

Donald McInnes was a business visitor from Dungeness the early week.

Mrs. W. K. Clark and son Wendell left Monday for a visit at Chimacum.

"The Hills of California" is a great production. — Santa Cruz Surf. Opera house, October 10th.

Mrs. E. J. Ovington visited with Mrs. J. A. Cameron at Victoria last week, returning Saturday.

Manager J. A. Woll of the Dungeness branch of the Glendale Creamery, was in the city Wednespay.

Mr. and Mrs. A. A. Smith are off for a three weeks' visit with the latter's parents, at Denver. They left Thursday.

Mr. James Sanford, who had been enjoying a trip up picturesque Hoods Canal to Union City, returned Thursday.

John Hitch is enjoying a visit from his brother Lorenzo Hitch recently of Oregon now of Centralia. He will remain until Monday.

Mr. and Mrs. J. B. Cosser returned Thursday from a month's visit with relatives and friends in Belleville, Skagit county, Bellingham, and Seattle.

Rev. T. Hughes Hill and Rev. F. Vernon Jones returned Thursday from attendance at the state gathering of Congregational ministers at Tacoma.

Al. Maeder left Monday for his old home in Pittsburg. He will visit the St. Louis exposition en route. Mr. Maeder will return to Port Angeles, 'cause, as he says, he cannot stay away.

Frank Bacon and "The Hills of California" are crowding the houses at Cordray's nighuly.—Portland Telegram. Opera house Oct. 10th. Tickets 25c, 50c, 75c and $1.00.

The Republicans of Jefferson county have honored F. Albert Bartlett, the leading ship broker of the sound and William Bishop, of the logging firm of Hall & Bishop of Gettysburg, with the nominations as representatives.

Mrs. C. P. Brown, who accompanied Mr. Brown on a visit to his former home at Corning, N. Y., leaving Wenzday, was giv- a farewell dinner by Mrs. Al. Jensen on Saturday afternoon, the guests being entertained with whist.

Messrs. Leon Hanniman and Arthur King returned to Bremerton Saturday after a week's outing in the mountains with John Chennery and others. The young men arrived here two weeks ago walking every step of the eighty miles from Bremerton. They enjoyed the trip immensely and are enthusiastic over the beauties of the country traversed.

"The Hills of Califorhia" is in the front rank of pastoral comedies."—S. F. Chronicle.

The Times Clothing Mart, Inc.

Large Stock FALL GOODS Just Received

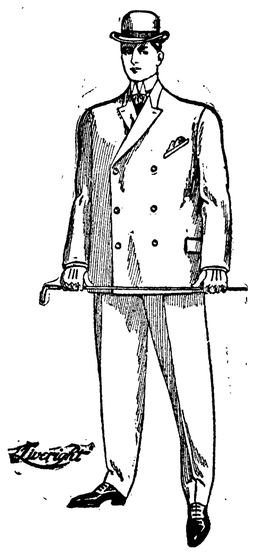

CHARACTER is imparted to Clothes by little things. By a collar that hugs, a lapel that lies flat, a coat that doesn't pucker 'round the shoulders. The tailors who cut **"Liveright"** Clothes look to the little parts that go to form a perfect whole. **"Liveright"** Clothes are moderately priced.

Across the Blue Water they weave woolens that wear wonderfully. **"Liveright"** Clothes are made of the best Scotch and Irish Fabrics, as well as the ripest products of Yankee looms. Here at MODERATE PRICES.

Buy Your Fall Clothing at the TIMES CLOTHING MART

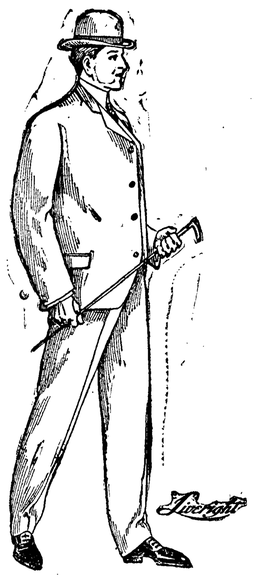

Patterns OTHERS show, we DON'T. Patterns WE show, Others **try** to. It's simply a tribute that the copyists pay to the uncopyable exclusiveness of **"Liveright"** Clothes. And they're so moderately priced as to come within your means.

Blustering Breezes may bluster to their hearts content if you're securely tucked away in the folds of a **"Liveright"** Belt-Back OVERCOAT. They're as stylish as they are sturdy and the most of each. They represent a "quantity of quality" for little money.

HARMONICAS

We have just received a large line of Harmonicas ranging in price from 5c to $2.00.

SEE OUR WINDOW IN NEW STORE

SHEET MUSIC

Our stock of late popular music is large and we carry a full line of the McKinley 10c music. Ask for catalogues.

We can save you money on any kind of a musical instrument. We carry the only complete line of strings in town.

Call on or address——

MAIL ORDERS **C. E. NAILOR & Co.** ARE SOLICITED

DRUGGISTS

Phone 41

NOTICE

We buy and sell horses, milch cows, fat cattle, sheep and hogs to any amount. Cash advanced on any live stock. See or write Tom Watson or Arthur Watson.

NOTICE.—The Socialist Club of this city meets every 1st and 3d Sunday in the month at Odd Fellow's Hall. Everybody welcome at 2 p. m

Job Printing in all the latest styles at this office. 'Phone 44.

City and County
WARRANTS BOUGHT
C. P. BROWN

For Sale—Two cows, with calves.
TOM WATSON.

Purity and Fragrance

These are two strong points about out

Coffees

and should recommend them to all lovers of this refreshing and beverage.

They possess strength, also. This ensures economy; being absolutely free from adulteration they are the best for both weak and strong

E. E. Seevers
Cash Grocer

A. D. WILLSON

Undertaker

——AND——

Embalmer

17 Years Practical Experience.

FIRST ST.

EAST OF LAUREL, PORT ANGELES

PERSONALS.

S. M. Cooke returned Tuesday from an up-sound trip.

J. A. Withrow was here Tuesday from East Clallam.

Mr. and Mr. Fred Ward drove down from Dungeness Tuesday.

Mr. and Mrs. Wm. Ritchie returned Tuesday from a trip to Seattle.

Capt. George White returned from an up-sound business trip on Tuesday.

O. Gunderson left Monday for Port Crescent to work in the camp.

Capt. McWilliams came down from Seattle Monday to pilot a ilner up sound.

Michael Earles was a business visitor Monday from North Bellingham.

Judge Jas. G. McClinton returned Thursday from a professional visit to Island county.

Mr. and Mrs. Fred Machen heimer and son John were here Tuesday from Port Crescent.

George Reid returned Monday from Aberdeen where he has been on business for the past month.

Wm. R. Maxfield returned to Port Angeles Tuesday for a stay of indefinite length. He is just from Arlington.

Severn Johnson and his daughter Miss Snecal were here from Port Crescent Wednesday on a business and pleasure trip.

Born, Monday, to Mr. and Mrs. Ray Haynes, a daughter. All parties doing nicely, and Ray is as happy as a clam at high tide.

Messrs. Peter Chambers, P. J. Williams, E. D. Elliott and C. C. Bowman left Tuesday on a hunting and fishing trip at the headwaters of the Elwha.

Sour Stomach.

When the quantity of food taken is too large or the quality too rich, sou-stomach is likely to follow, and especial ly so if the digestion has been weakened by constipation. Eat slowly and not too freely of easily digested food. Let five hours elapse between meals, ahd when you feel a fullness and weight in the region of the stomach after eating, take Chamberlain's Stomach and Liver Tablets and the sour stomach may be avoid ed. For sale by W. J. Mathewson.

D. H. Bodley returned yesterday from Everett to remain indefinitely.

Mayor Lewis returned today from attendance at the launching of the Nebraska.

Fred Church arrived to day from Dawson where he has been for the past several days.

Miss Mary Willson arrived today from Seattle for a couple of days' visit at home.

Chairman Palmer is spending a few weeks on business in his "home" county east of the mountains.

James Mallett of Victoria is spending a few days in the city, looking after his property interests here.

Mr. and Mrs. John Church and Mrs. W. L. Church had the pleasure of entertaining Mr. Church's uncle and his wife, Mr. and Mrs. W. J. Gillispie of Blaine, this week.

Mr. and Mrs. C. P. Brown and two children left Wednesday morning for Mr. Brown's old home at Corning, New York. They will remain some months and perhays a year or two.

The musicale, to be given Friday evening, 14th, at Mrs. C. J. Farmer's, by the ladies of the Congregational Church, will be a most pleasant and enjoyable affair, and will doubtless be largely attended.

John Chenery is clerking for the Port Angeles Grocery Company; being courteous and agreeable and having a wide acquaintance, he will add very materially to the custom of that already popular firm.

Miss May Lutz left for her home at Circleville, Ohio, this week, being accompanied to Seattle by Mrs. H. E. and Miss Katherine Lutz. Miss Lutz will visit at Salt Lake and Denver en route.

J. D. Mosher has, judging from the pair of pears he left in our keeping this week, as fine fruit on his place as was ever raised in the far famed Yakima valley; they are, or rather were, Bartletts, of large size, fine color and delicious flavor.

Cyrus White, Democratic candidate for commissioner of the first district, spent a few days in the city this week sizing up the political situation here. Mr. White brings encouraging news from the east end. The people there are thoroughly aroused on the perpetuity in office idea and Republicans will slash their state and county tickets unmercifully. From other sources we learn that the Republican vote will not be as large in any portion of the county as it was two years ngo.

The children in Miss Palmer's room at the Central school prepared and read their first compositions yesterday afternoon. One little utchin took for his subject the horse, which he described as an animal with a leg on each corner and a tail on the south end—when the horse was going north. Must have been a twin brother to Eben Holden's horse, which was recognized as that because it wasn't anything else.

All crockery and glassware at a sacrifice at the Port Angeles Hardware & Furniture Co.,
G. M. LAURIDSEN, Receiver

Fifty Years the Standard

DR. PRICE'S CREAM BAKING POWDER

Made from pure cream of tartar derived from grapes.

PRICE BAKING POWDER CO., CHICAGO.

Messrs. George Davis and H. J. Lipsett accompanied Congress man Cushman and Mr. Fisk from Seguin Monday. It is reported that the meeting was slimly attended less than fifteen being present until school was dismissed to swell the crowd.

Saturday evening last was the Fifth anniversary of Mr. and Mrs. W. E. H. Lyster and the 35th anniversary of Mr. and Mrs. D. B. Merrill, and they were given a joint surprise party in honor of the events at the home of the former on 7th and Lincoln streets. The funny part of it was that both knew of the event but each believed it a surprise on the other. There was a good crowd of Masons and Yoemen present and a jolly good time was had.

How's This.

We offer One Hundred Dollars Reware for any case of Catarrh that cannot be cured by Hall's Catarrh Cure

F. J. CHENEY & CO ,Props., Toledo, O.

We the undersigned have known F . J Cheney for the last fifteen years, and believe him perfectly honora le in all business transactions and finat ially able to carry out any obligation made by their firm. WEST & TRUAX,
Wholesale Druggists, Toledo, O.
WALDING, KINNAN & MARVIN, Wholesale Druggists, Toledo, O

Hall's Catarrh Cure is taken internally, acting directly upon the blood and mucous surfaces of the system. Price, 75c per bottle. Sold by all Druggists. Testimonials tree.

Hall's Family Pills are the best

WANTED

SEECIAL REPRESENTATIVE in this county and adjourning territories, to represent and advertise an old established business house of solid financial standing. Salary $21 weekly, with Expenses advanced each Monday by check direct from headquarters. Horse and buggy furnished when necessary; position permanent. Address Blew Bros. & Co., Dept. A., Monon Bldg., Chicago, Ill.

Telephone your news items to this office. No. 44.

STOP IT
with
Mathewson's
White Pine and Tar
Cough Syrup

Mathewson's Drug Store

Phone 28.

Store near Post Office

Fitzgerald's Market.

Port Angeles New Meat Shop

CLEAN, FRESH AND WHOLESOME.

Choice stock of fresh and salt ***MEAT.***

All Vegetables in Season

Children coming to market will be accorded the same fair treatment as their elders.

Opposite Bank of Clallam county.

James Fitzgerald, Proprietor

The CITIZENS' NATIONAL BANK

——NO. 6074——

OF PORT ANGELES, WASH.

C. J. FARMER, PRESIDENT W. F. DELABARRE, VICE-PRESIDENT
J. P. CHRISTENSEN, CASHIER

Domestic and Foreign Exchange Bought and Sold

WE SOLICIT YOUR BUSINESS